

Debbie Kidd
 Phone# (405)343-6959
 Report# P26-00779

6601 132nd street
 Noble OK 73068
 April 23, 2026

County Clerk

Tort Claim

To Whom it may concern,

My name is Debbie Kidd, I'm writing this letter to inform you that on April 15, 2026 I received a phone call from Deputy C. Findley informing of the incident that took place at my home. Shane Staurd was driving the company work truck to pave our road through Cleveland County and somehow went down into our driveway running into our 2015 Chev. Silverado 2500 HD causing the truck to then run into our Garage door on our shop. After speaking to Deputy Findley, he informed me that Cleveland County is responsible for the repairs and for me to get the estimates and turn them into Cleveland County Tort Claims department. I am providing the estimates along with photos of the damages to this letter. I would like for you to consider this an urgent matter so our garage door can get fixed and back to proper working order in a timely manner. We use the door for multiple things such as pulling our cars into the shop to get fixed, or to get them out of the inclement weather.

Shane Staurd: Oklahoma DL: XXXXXXXXX

CO: 35320

D:302-319

2NP8LJOX5SM727744

2025 Peterbelt

ID: 302-319

Bed D348-144

Model 55ot

VIN: GM80499-BGODWIN





Dismuke Collision

dismukecollision@gmail.com
Shop-9062 US-77, Mailing-1230 Douglas Cir,
Noble, OK 73068
Phone: (405) 407-1907

Workfile ID: 22657bbf
Federal ID: 88-4266415

TC2026 08

Preliminary Estimate

Customer: Kidd, Debbie

Job Number: 1923

Written By: David Dismuke

Insured: Kidd, Debbie
Type of Loss:
Point of Impact:

Policy #:
Date of Loss:

Claim #:
Days to Repair: 0

Owner:
Kidd, Debbie
6601 132nd St
Noble, OK 73068
(405) 343-6959 xnull Cell

Inspection Location:
Dismuke Collision
Shop-9062 US-77
Mailing-1230 Douglas Cir
Noble, OK 73068
Repair Facility
(405) 407-1907 Business

Insurance Company:

VEHICLE

2015 CHEV Silverado 2500 HD post-08/14 LT Crew Cab 153.7" WB 4WD 4D SHORT 8-6.0L Flex Fuel Electronic Fuel Injection Tungsten Metallic

VIN: 1GC1KVEG1FF577319	Interior Color: Jet Black	Mileage In:	Vehicle Out:
License:	Exterior Color: Tungsten Metallic	Mileage Out:	
State:	Production Date: 2/2015	Condition:	Job #: 1923

TRANSMISSION

Automatic Transmission
Overdrive
4 Wheel Drive

POWER

Power Steering
Power Brakes
Power Windows
Power Locks
Power Mirrors
Heated Mirrors

DECOR

Dual Mirrors
Body Side Moldings

Privacy Glass

CONVENIENCE

Air Conditioning
Tilt Wheel
Cruise Control
Keyless Entry
Message Center
Steering Wheel Touch Controls

RADIO

AM Radio
FM Radio
Stereo
Search/Seek
CD Player

Auxiliary Audio Connection

Satellite Radio

SAFETY

Drivers Side Air Bag
Passenger Air Bag
Anti-Lock Brakes (4)
4 Wheel Disc Brakes
Traction Control
Stability Control
Front Side Impact Air Bags
Head/Curtain Air Bags
Communications System
Hands Free Device
Positraction

SEATS

Cloth Seats
Reclining/Lounge Seats

WHEELS

Aluminum/Alloy Wheels

PAINT

Clear Coat Paint
Metallic Paint

TRUCK

Rear Step Bumper
Trailer Hitch
Trailer Package

Preliminary Estimate

Customer: Kidd, Debbie

Job Number: 1923

2015 CHEV Silverado 2500 HD post-08/14 LT Crew Cab 153.7" WB 4WD 4D SHORT 8-6.0L Flex Fuel Electronic Fuel Injection Tungsten Metallic

Line	Oper	Description	Part Number	Qty	Extended Price \$	Labor	Paint
1		FRONT BUMPER					
2		O/H front bumper				3.2	
3	**	Repl A/M CAPA Bumper chrome w/o fog lamps	23229367	1	1,236.00	Incl.	
4		GRILLE					
5	*	Rpr Grille assy standard w/o body color Note: Buff Scuffs				<u>0.3</u>	
6		HOOD					
7	*	Rpr Hood				<u>3.0</u>	3.0
8		Add for Clear Coat					1.2
9		FRONT DOOR					
10		Refn RT Mirror cover body color					0.4
11		Overlap Minor Panel					-0.2
12		Add for Clear Coat					0.1
13		R&I RT Mirror cover body color				0.1	
14		PICK UP BOX					
15	**	Repl A/M CAPA Tail gate w/o gate assist	23418939	1	830.00	1.3	3.3
16		Overlap Major Non-Adj. Panel					-0.2
17		Add for Clear Coat					0.6
18		Repl Nameplate "SILVERADO"	15129652	1	82.64	0.3	
19	*	R&I Emblem "BOWTIE" chrome/gold Note: .3 added for clean and retape				<u>0.5</u>	
20		Repl Nameplate "LT"	23256178	1	42.72	0.2	
21	*	Rpr LT Outer panel Chevrolet				<u>7.0</u>	3.3
22		Overlap Major Non-Adj. Panel					-0.2
23		Add for Clear Coat					0.6
24		R&I LT Upper molding Chevrolet				0.3	
25		Repl LT Decal "4X4" Chevrolet	23269921	1	113.18	0.3	
26		R&I LT Deflector Chevrolet				0.2	
27		REAR LAMPS					
28	*	Repl LKQ LT Tail lamp assy +25%	84288722	1	155.25	<u>0.3</u>	
29		REAR BUMPER					
30	**	Repl A/M CAPA Bumper assy chrome, w/o park assist w/o dual rr wheels	23154015	1	1,218.00	3.0	
31	#	Subl Hazardous waste removal		1	5.00 T		
32	#	Repl Cover Car		1	10.00 T	0.2	
33	#	Refn Color tint / Spray out					0.5
34	#	Repl LKQ Side Steps		1	150.00	1.0	
35			OTHER CHARGES				
36	#		Towing	1	313.22		

Customer: Kidd, Debbie

Job Number: 1923

2015 CHEV Silverado 2500 HD post-08/14 LT Crew Cab 153.7" WB 4WD 4D SHORT 8-6.0L Flex Fuel Electronic Fuel Injection Tungsten Metallic

37	#	Storage	0	0.00
38	#	E.P.C.	0	0.00
SUBTOTALS			4,156.01	21.2
				12.4

ESTIMATE TOTALS

Category	Basis		Rate	Cost \$
Parts				3,827.79
Body Labor	21.2 hrs	@	\$ 68.00 /hr	1,441.60
Paint Labor	12.4 hrs	@	\$ 68.00 /hr	843.20
Paint Supplies	12.4 hrs	@	\$ 54.00 /hr	669.60
Miscellaneous				15.00
Other Charges				313.22
Subtotal				7,110.41
Grand Total				7,110.41

MyPriceLink Estimate ID / Quote ID:

1473790606076551168 / 152327588

WARNING : ANY PERSON WHO KNOWINGLY, AND WITH INTENT TO INJURE, DEFRAUD OR DECEIVE ANY INSURER, MAKES ANY CLAIM FOR THE PROCEEDS OF AN INSURANCE POLICY CONTAINING ANY FALSE, INCOMPLETE OR MISLEADING INFORMATION IS GUILTY OF A FELONY.

THIS ESTIMATE HAS BEEN PREPARED BASED ON THE USE OF CRASH PARTS SUPPLIED BY A SOURCE OTHER THAN THE MANUFACTURER OF YOUR MOTOR VEHICLE. WARRANTIES APPLICABLE TO THESE REPLACEMENT PARTS ARE PROVIDED BY THE MANUFACTURER OR DISTRIBUTOR OF THESE PARTS RATHER THAN THE MANUFACTURER OF YOUR VEHICLE.

Customer: Kidd, Debbie**Job Number: 1923**

2015 CHEV Silverado 2500 HD post-08/14 LT Crew Cab 153.7" WB 4WD 4D SHORT 8-6.0L Flex Fuel Electronic Fuel Injection Tungsten Metallic

Estimate based on MOTOR CRASH ESTIMATING GUIDE and potentially other third party sources of data. Unless otherwise noted, (a) all items are derived from the Guide DR1GH15, CCC Data Date 04/16/2026, and potentially other third party sources of data; and (b) the parts presented are OEM-parts. OEM parts are manufactured by or for the vehicle's Original Equipment Manufacturer (OEM) according to OEM's specifications for U.S. distribution. OEM parts are available at OE/Vehicle dealerships or the specified supplier. OPT OEM (Optional OEM) or ALT OEM (Alternative OEM) parts are OEM parts that may be provided by or through alternate sources other than the OEM vehicle dealerships with discounted pricing. Asterisk (*) or Double Asterisk (**) indicates that the parts and/or labor data provided by third party sources of data may have been modified or may have come from an alternate data source. Tilde sign (~) items indicate MOTOR Not-Included Labor operations. The symbol (<>) indicates the refinish operation WILL NOT be performed as a separate procedure from the other panels in the estimate. Non-Original Equipment Manufacturer aftermarket parts are described as Non OEM, A/M or NAGS. Used parts are described as LKQ, RCY, or USED. Reconditioned parts are described as Recond. Recored parts are described as Recore. NAGS Part Numbers and Benchmark Prices are provided by National Auto Glass Specifications. Labor operation times listed on the line with the NAGS information are MOTOR suggested labor operation times. NAGS labor operation times are not included. Pound sign (#) items indicate manual entries.

Some 2024 vehicles contain minor changes from the previous year. For those vehicles, prior to receiving updated data from the vehicle manufacturer, labor and parts data from the previous year may be used. The CCC ONE estimator has a list of applicable vehicles. Parts numbers and prices should be confirmed with the local dealership.

The following is a list of additional abbreviations or symbols that may be used to describe work to be done or parts to be repaired or replaced:

SYMBOLS FOLLOWING PART PRICE:

m=MOTOR Mechanical component. s=MOTOR Structural component. T=Miscellaneous Taxed charge category. X=Miscellaneous Non-Taxed charge category.

SYMBOLS FOLLOWING LABOR:

D=Diagnostic labor category. E=Electrical labor category. F=Frame labor category. G=Glass labor category. M=Mechanical labor category. S=Structural labor category. (numbers) 1 through 4=User Defined Labor Categories.

OTHER SYMBOLS AND ABBREVIATIONS:

Adj.=Adjacent. Algn.=Align. ALU=Aluminum. A/M=Aftermarket part. Blnd=Blend. BOR=Boron steel. CAPA=Certified Automotive Parts Association. CFC=Carbon Fiber. D&R=Disconnect and Reconnect. HSS=High Strength Steel. HYD=Hydroformed Steel. Incl.=Included. LKQ=Like Kind and Quality. LT=Left. MAG=Magnesium. Non-Adj.=Non Adjacent. NSF=NSF International Certified Part. O/H=Overhaul. Qty=Quantity. Refn=Refinish. Repl=Replace. R&I=Remove and Install. R&R=Remove and Replace. Rpr=Repair. RT=Right. SAS=Sandwiched Steel. Sect=Section. STS=Stainless Steel. Subl=Sublet. UHS=Ultra High Strength Steel. N=Note(s) associated with the estimate line.

CCC ONE Estimating - A product of CCC Intelligent Solutions Inc.

The following is a list of abbreviations that may be used in CCC ONE Estimating that are not part of the MOTOR CRASH ESTIMATING GUIDE:

BAR=Bureau of Automotive Repair. EPA=Environmental Protection Agency. NHTSA= National Highway Transportation and Safety Administration. PDR=Paintless Dent Repair. VIN=Vehicle Identification Number.

Customer: Kidd, Debbie

Job Number: 1923

2015 CHEV Silverado 2500 HD post-08/14 LT Crew Cab 153.7" WB 4WD 4D SHORT 8-6.0L Flex Fuel Electronic Fuel Injection Tungsten Metallic

PARTS SUPPLIER LIST

Line	Supplier	Description	Price
3	Empire Auto Parts 2610 Weir St, Suite 150 Dallas TX 75212 (800) 946-4588	#G1267 A/M CAPA Bumper chrome w/o fog lamps Quote: 187465704 Expires: 04/17/26	\$ 1,236.00
15	Keystone, Inc 2000 SOUTH COUNCIL ROAD, SUITE 101 OKLAHOMA CITY OK 73128 (405) 946-4133	#GM1900127C A/M CAPA Tail gate w/o gate assist Quote: 3428237574 Expires: 06/01/26	\$ 830.00
18	David Stanley Chevrolet 614 SW 74th Oklahoma City OK 73139	#15129652 Nameplate "SILVERADO" Quote: 25143452497 Expires: 05/17/26	\$ 82.64
20	David Stanley Chevrolet 614 SW 74th Oklahoma City OK 73139	#23256178 Nameplate "LT" Quote: 25143751907 Expires: 05/17/26	\$ 42.72
28	B and B Auto Parts and Salvage 10900 NE 23RD ST. OKLAHOMA CITY OK 73141 (405) 769-3341	#AD7436 LKQ LT Tail lamp assy +25% 000 NICE !! Quote: CCC-595945248 Expires: 04/27/26	\$ 124.20
30	Keystone, Inc 2000 SOUTH COUNCIL ROAD, SUITE 101 OKLAHOMA CITY OK 73128 (405) 946-4133	#GM1103182DSC A/M CAPA Bumper assy chrome, w/o park assist w/o dual rr wheels Quote: 3428246535 Expires: 06/01/26	\$ 1,218.00

ESTIMATE



Prepared For

Debbie Kidd
6601 132nd
Noble, Ok

Blue Collar Garage Door

7181 Ne Wolf Rd
Elgin, OK 73538
Phone: (580) 583-5663
Email: bluecollardoor@yahoo.com

Estimate # 1106
Date 04/15/2026

Description	Rate	Quantity	Total
10x10 Model 3241	\$2,750.00	1	\$2,750.00
Vinyl back insulated			
Track			
Spring			
Hardware			
Weather seal			

Subtotal	\$2,750.00
city of lawton	\$247.50
Total	\$2,997.50

Debbie Kidd

Shane Stourd

OK

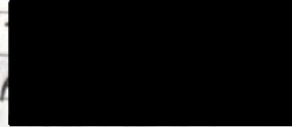

EO 35320

D-302-319

2N1P8LJ0X5SM227744

2025 Peterbilt

IO 302-319

Bed D348-144
Model 550T
VIN G M 80499-B
GODWIN

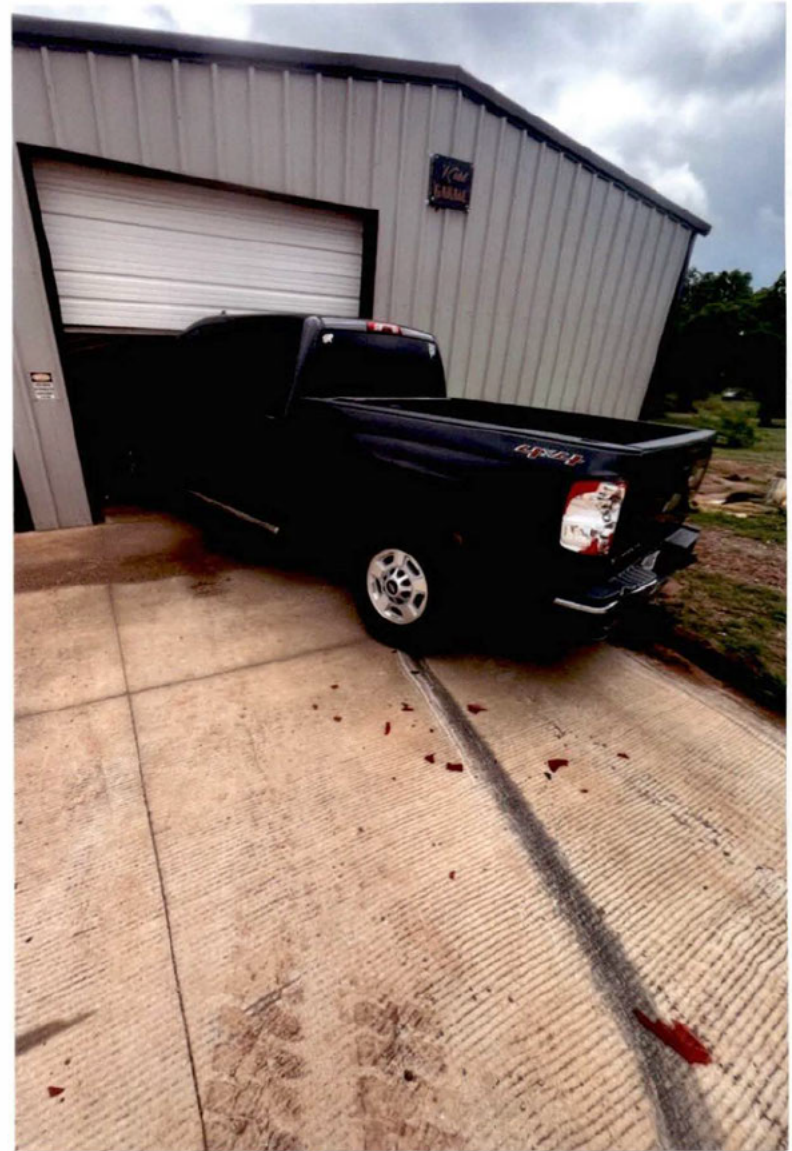

TC2026 08

TC2026 08

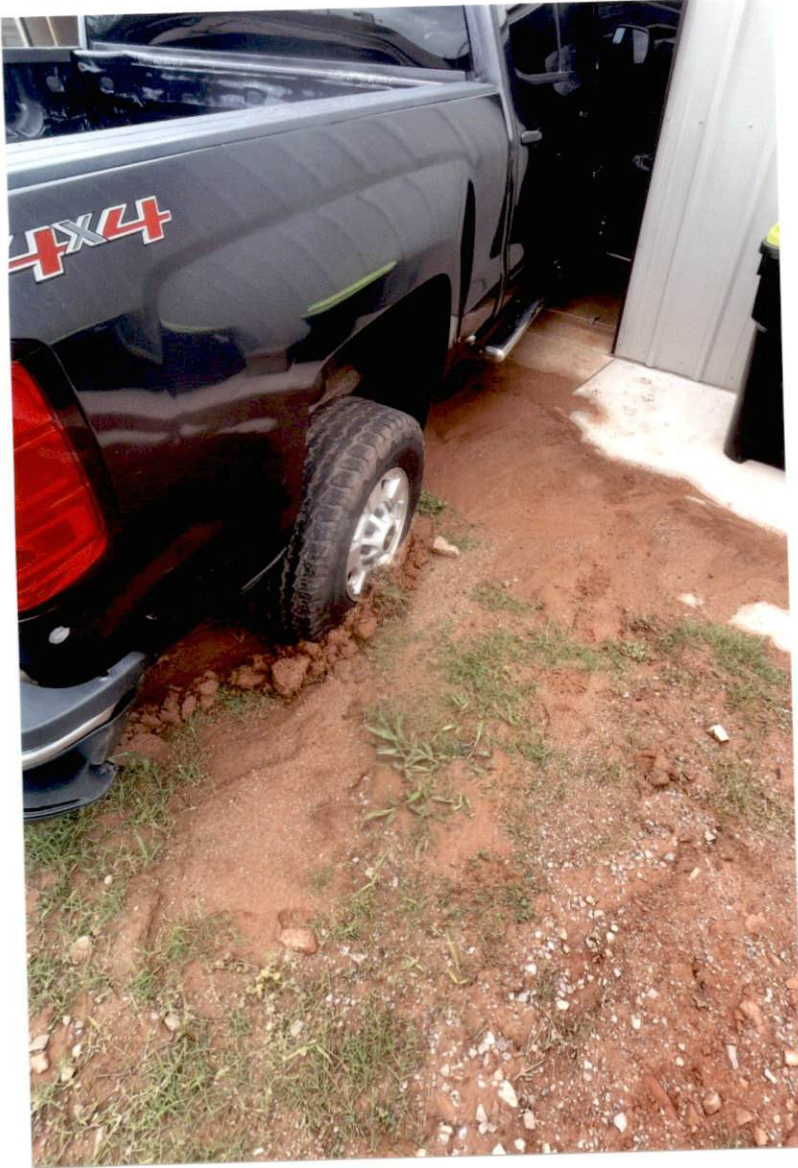

MICHAEL PAINTER
*Foreman Cleveland County
District 2*

Highway District 2
6706 E. Alameda
Norman, OK 73026
405.321.3811

Email: mpainter@clevelandcountyok.com

TC2026 08

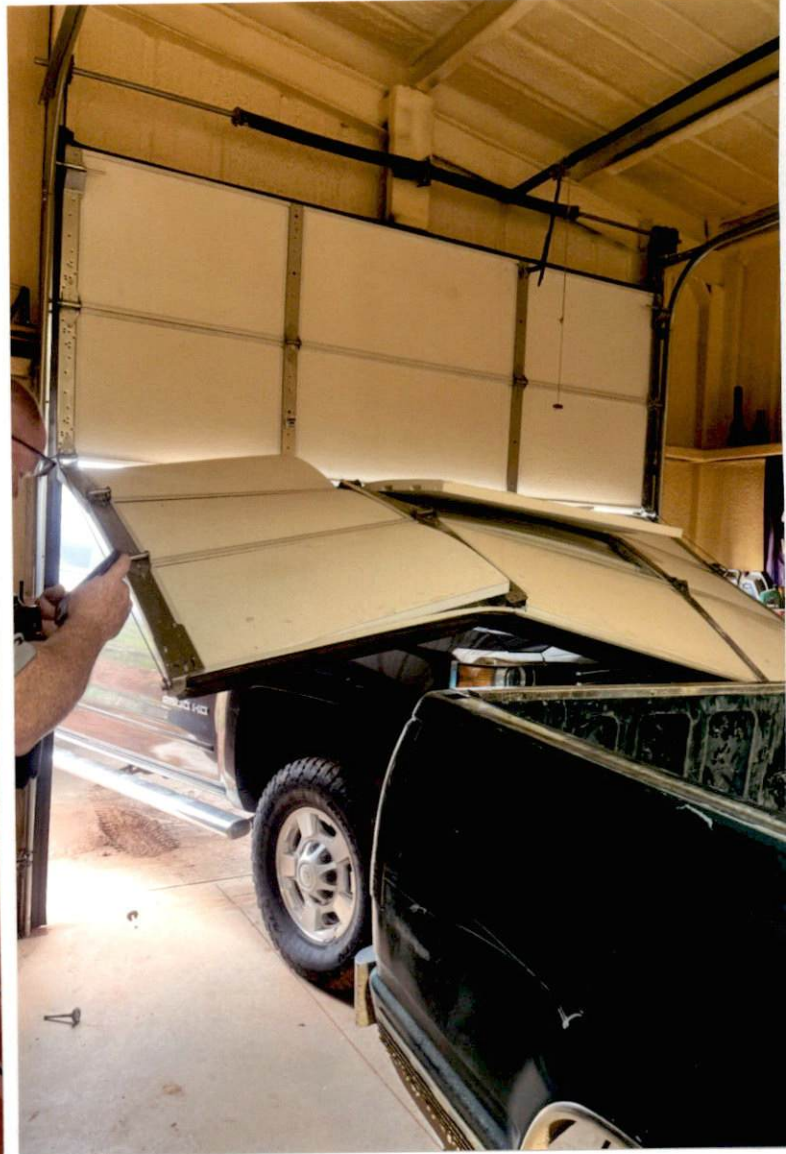
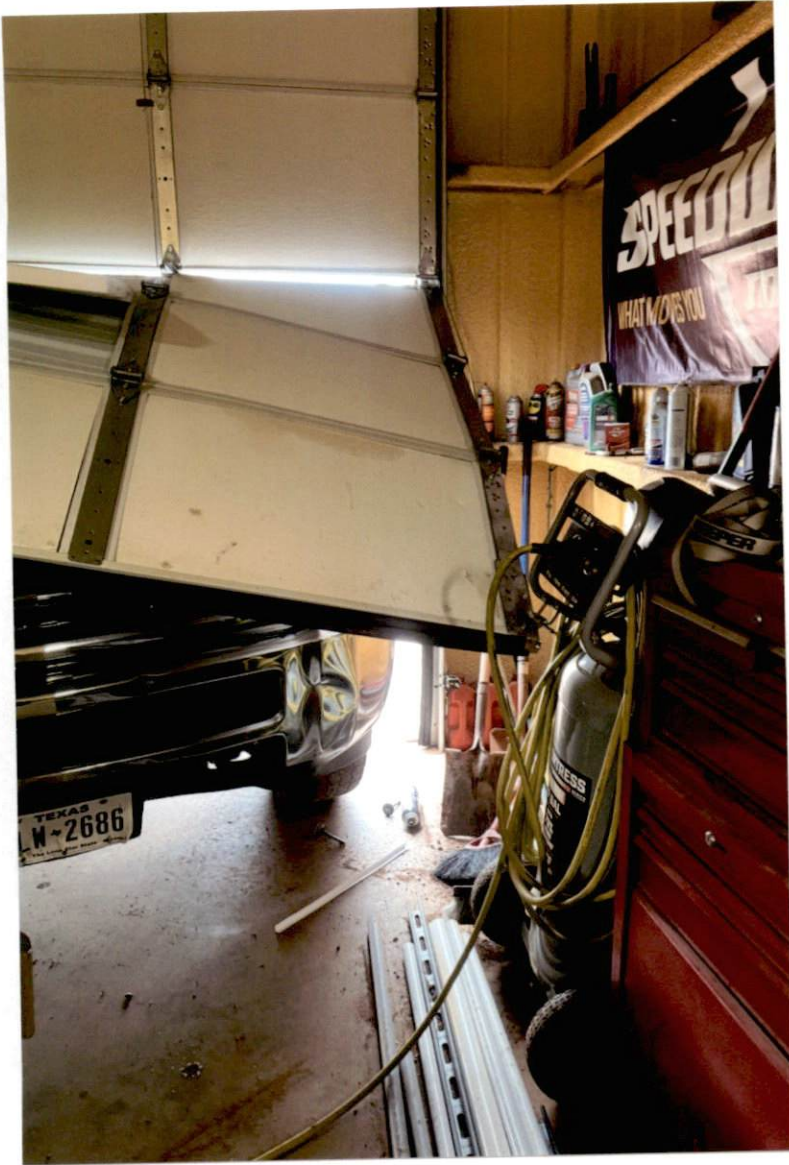



TC2026 08

TC2026 08

Deputy C. Findley

111 N. Peters Ave, 6th Floor
Norman, OK 73069

Main: 405.701.8888



COURAGEOUSLY PROTECT | COMPASSIONATELY SERVE

Call when you get this
A Dump Truck with the
Road crew did the damage
to your vehicle and shop.
Report # P26-00779